

Patient report

Bio-Rad DATE: 11/30/2019
D-10 TIME: 03:34 PM
S/N: #DC2K755917 Software version: 4.30-2
Sample ID: 10531961
Injection date 11/30/2019 02:42 PM
Injection #: 20 Method: HbA1c
Rack #: --- Rack position: 8

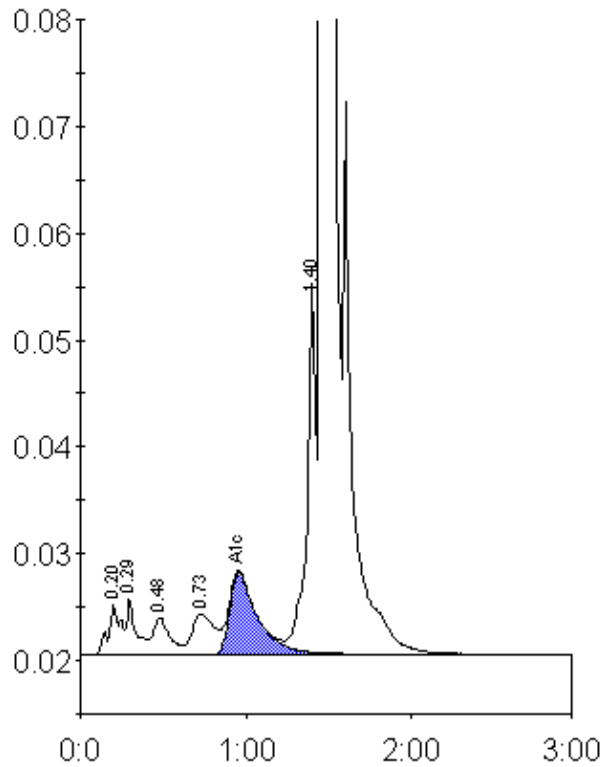

Peak table - ID: 10531961

Peak	R.time	Height	Area	Area %
A1a	0.20	4578	24045	0.9
A1b	0.29	5288	20775	0.8
F	0.48	3471	24226	0.9
LA1c/CHb-1	0.73	3801	35571	1.3
A1c	0.96	7601	88295	4.9
P3	1.40	34962	126754	4.7
A0	1.46	709645	2388825	88.2
Total Area:		2708491		

Concentration:	%
A1c	4.9